



TARGA
BAMBINA
2023

18th – 19th March

SERVICE BOOK

Service Crew Information

Welcome to all Service Crews of Targa Bambina 2023. Targa NZ wishes you a safe and enjoyable event.

Detailed in this **Service Book** is important information regarding Targa NZ that we ask all Crews to be familiar with.

Please remember that at all times while on the event you represent not only your competing vehicle but also Targa NZ, and for this reason we ask that you please abide by all Targa rules and regulations and especially the traffic laws of New Zealand.

Your co-operation will enable Targa NZ to maintain our reputation and ensures that we continue to receive public support for the event.

Service Book Instructions:

- These instructions have been taken from “Google Maps” and therefore may not be exact.
- Only “obvious” intersections, or road signage are shown in the Service Book. i.e. not all intersections are shown in the Service Book.
- Maps of Service Stops are included in the Service Book.

Service Vehicle Identification:

- All Service Vehicles are required to display the “Service Vehicle” decal at all times during Targa Bambina 2023.
- This decal shall be affixed to the outside of the front windscreen on the passenger side of each service vehicle.
- This decal is required to access Service Parks.

Servicing

Servicing **must only** occur at the designated Service Stops as described in the maps, written notes, and tulips in your Road Book.

Servicing outside these designated service areas is prohibited and competitors will be penalised as per the Supplementary Regulations.

Officials will be patrolling the event to enforce this.

Competitors obtaining fuel supplies in service stations are not deemed as “servicing outside the service area”.

When entering a Service Stop, please ensure the entrance is kept clear as at times there may only be one entry & exit point.

Where a Service Stop is on a public roadside, please ensure you remain courteous to the surrounding businesses and driveways.

Please ensure drop sheets are used when servicing.

The service time as noted in the instructions is a guide only and will vary for each competitor. A slower competitor may have less time for servicing, than a faster competitor. The amount of servicing will also be affected by any hold ups in the touring stages. It is ultimately the responsibility of the competitor to calculate the service time available and touring time to the next Special Stage.

As Lunch & Service Stops are re-groups, these may be shortened where necessary or if the event starts to run late. You will be given a Due Report Time on arrival at the lunch regroup Time Control.

Fuel

Fuel is available along the Targa route; however, it is the competitor's responsibility to obtain their fuel supplies.

No Service Stations have been requested to stay open for Targa NZ; an indication of a Service Station in the Road Book does not necessarily mean that that station will be open.

There are currently three suppliers of 98 Octane in New Zealand, BP, Mobil and Gull:

- To locate a BP Service Station go to www.bpfinder.co.nz
- To locate a Mobil Service Station go to www.mobilfuelfinder.co.nz
- To locate a Gull Service Station go to www.gull.co.nz

Please be aware of the fuel handling policy as set out by AASA.

Please note that it is the Competitors responsibility to ensure that they have sufficient fuel to undertake the event. Therefore, if you require fuel outside the scheduled refuel stops at the lunch service and end of day service then you will need to coordinate with your crew or schedule a fuel stop at a Service Station on route which is permitted within the rules of the event.

Traffic Laws

Throughout the entire rally (with the exception of special stages), the crews must strictly observe the traffic laws of New Zealand.

In particular;

- (a) Competitors and their service crews must always drive and conduct themselves in a manner which does not discredit the event or arouse adverse public opinion.
- (b) All traffic regulations and particularly speed limits must be complied with on all road sections.

Competitors and service crews shall be held entirely responsible for any accident or breach of the laws in which they may be involved and shall declare to the Clerk of the Course particulars of any accident involving damage to property or injury from which liability may arise and shall indemnify the organisers in regard to any liability.

Itinerary

Competitor & Service Crew Briefing:

Novice Briefing only

Date: Friday 17th March
Time: 4:30pm
Venue: Franklin Baptist Church, 128 Victoria St West, Pukekohe

Pre-Start Car Park: Competition Vehicles

No Pre-Start Carpark this event

Prize Giving Function:

Venue: Pukekohe Park Raceway, 222-250 Manukau Road, Pukekohe
Date/Time: Sunday 19th March - Dinner 6:30pm, Prizegiving 7:30pm.

Leg One – Saturday 18th March

- First car starts from the Pukekohe Park Raceway, Pukekohe at 8:15am and finishes at 5:00pm at Hampton Downs Motorsport Park.
- Eight (8) Special Stages totalling 108.56km.
- Overnight Parc Ferme at the Hampton Downs Motorsport Park.

Leg Two – Sunday 19th March

- First car starts from the Hampton Downs Motorsport Park at 8:15am and finishes at 3:30pm back at the Pukekohe Park Raceway.
- Six (6) Special Stages totalling 109.68km.

Total Stage kms: (approx.)	218.24 km
Total Touring kms: (approx.)	412.28 km

Important Phone Numbers

Official	Name	Contact Number
Clerk of Course	Wayne Barnard	027 434 1156
Competitor Relations Officer	Jim Scott	021 811 787
Secretariat	Victoria Edwards	021 525 643
Senior Technical Officer	Andy Culpin	021 172 6345
Chief Medical Officer	Roger Booth	021 440 552
Media Manager	Ross Mackay	021 677 919
Rallysafe	Graham Buchanan	027 497 5675

Official Notice Board

The Official Notice Board will be positioned with the Secretariat unless otherwise stated.
Please note the Scrutineer may be called away, please see the CRO if not in attendance.

The Secretariat, Scrutineer & CRO will be located at:

Leg 1 – Saturday 18th March

Start of Leg: *Pukekohe Park Raceway, Pukekohe*

Service & Lunch: *Pukekohe Indian Association, 57 Ward St, Pukekohe*

End of Leg: *Hampton Downs Motorsport Park*

Leg 2 – Sunday 19th March

Start of Leg: *Hampton Downs Motorsport Park*

Service & Lunch: *Hampton Downs Motorsport Park*

End of Event: *Pukekohe Park Raceway, Pukekohe*

TARGA NZ

EMERGENCY NUMBER

0800 827 427

Friday 17th March

Documentation & Scutineering



Location:	Franklin Baptist Church, 128 Victoria St West, Pukekohe
Date:	Friday 17 th March
Documentation:	1:00pm – 4:30pm
Scrutineering:	1:00pm – 4:30pm
Novice Briefing:	4:30pm

Saturday 18th March

LEG 1

LEG 1 SATURDAY 18 MARCH 2023									
STAGE	Stage Name	Stage Kms.	Touring Kms.	Total Distance	Average Speed	Target time	First Car Due	Road Closure	
	Distance to next refuel	27.67	50.58	78.25					
TC 0	Leg 1 Start	Pukekohe Park Raceway					8:15		
			34.64	34.64	59.38	0:35			
SS 1	Kohekohe - Karioitahi Rd 1	10.73					8:55	7:55am - 12:55pm	
			3.68	14.41	57.64	0:15			
SS 2	Honey - Forestry Rd 1	16.94					9:15	8:15am - 1:15pm	
	Service - Waiuku Rugby Club - 50mins		25.11	42.05	56.07	1:35			
	Distance to next refuel	27.67	40.08	67.75					
SS 3	Kohekohe - Karioitahi Rd 2	10.73					10:55	7:55am - 12:55pm	
			3.68	14.41	57.64	0:15			
SS 4	Honey - Forestry Rd 2	16.94					11:15	8:15am - 1:15pm	
			23.55	40.49	53.99	0:45			
TC 4A	Lunch - Pukekohe Indian Community Centre						12:00		
TC 4B	Service - 60mins						13:00		
	Distance to next refuel	26.61	70.61	97.22					
			24.63	24.63	59.11	0:25			
SS 5	Te Kohanga 1	16.58					13:30	12:30pm - 5:30pm	
			13.16	29.74	59.48	0:30			
SS 6	Kellyville 1	10.03					14:05	1:05pm - 6:05pm	
	Service - Te Kohanga - 35mins		33.23	43.26	57.68	1:20			
	Distance to next refuel	26.61	40.10	66.71					
SS 7	Te Kohanga 2	16.58					15:30	12:30pm - 5:30pm	
			13.16	29.74	59.48	0:30			
SS 8	Kellyville 2	10.03					16:05	1:05pm - 6:05pm	
TC 8A	Hampton Downs		26.53	36.56	62.67	0:35	16:40		
	Service - Hampton Downs - 60mins					1:00			
TC 8B	PARC FERME Hampton Downs						17:40		
	Totals	108.56	201.37	309.93					

START OF EVENT
Pukekohe Park Raceway



Please be aware of other people at the Park



TOURING

Pukekohe Park Raceway to Waiuku Rugby Club

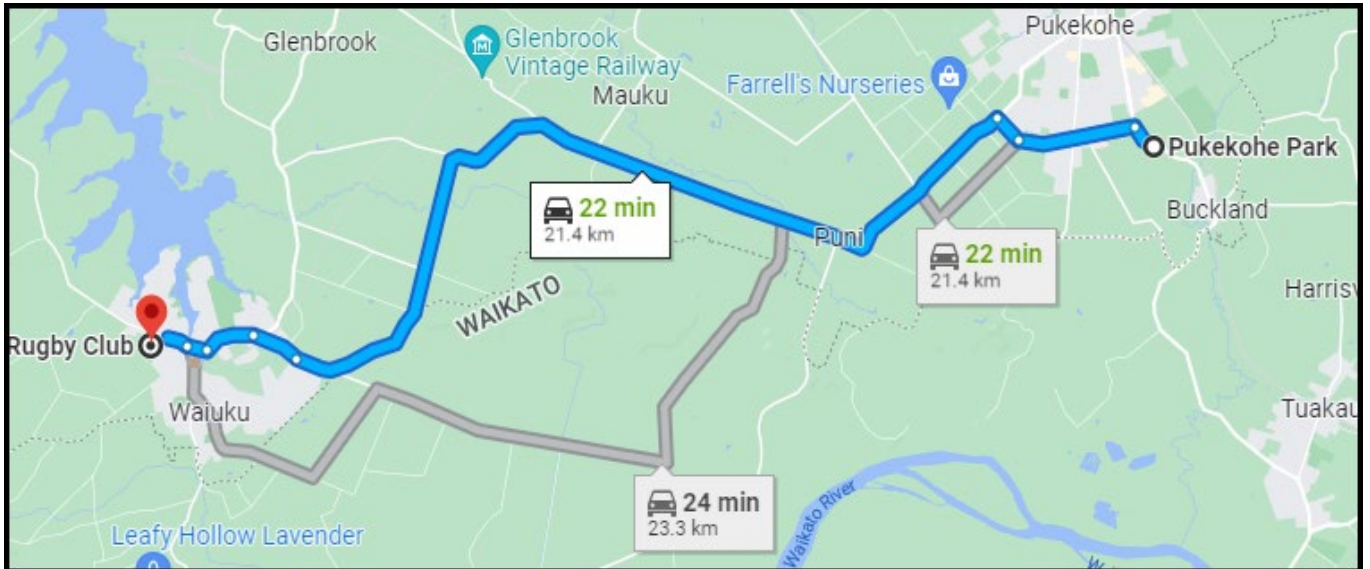

Total Distance:	21.4 kilometres
Estimated Travel Time:	22 minutes
Instruction	Distance
Turn right onto Buckland Rd	500m
Turn left onto Kitchener Rd (signs for Pukekohe Hospital)	2.0km
Turn right onto Rowles Rd	500m
Turn left onto Waiuku Rd	15.8km
Continue onto Kitchener Rd	850m
Turn left to stay on Kitchener Rd (signs for Waiuku Town Centre/Awhitu Peninsula)	850m
Turn right onto King St - Go through 1 roundabout	350m
At the roundabout, take the 2nd exit and stay on King St	350m
Waiuku Rugby Club will be on your left	

SERVICE
Waiuku Rugby Club



Service Stop:	Waiuku Rugby Club
Date:	Saturday 18 th March
Service Time Allowable	50 minutes
First Car Due (approx):	9:45 am
Facilities	Toilets available in clubrooms
Service Park Surface:	Asphalt and Grass

TOURING

Waiuku Rugby Club to Pukekohe Indian Association (PIA)

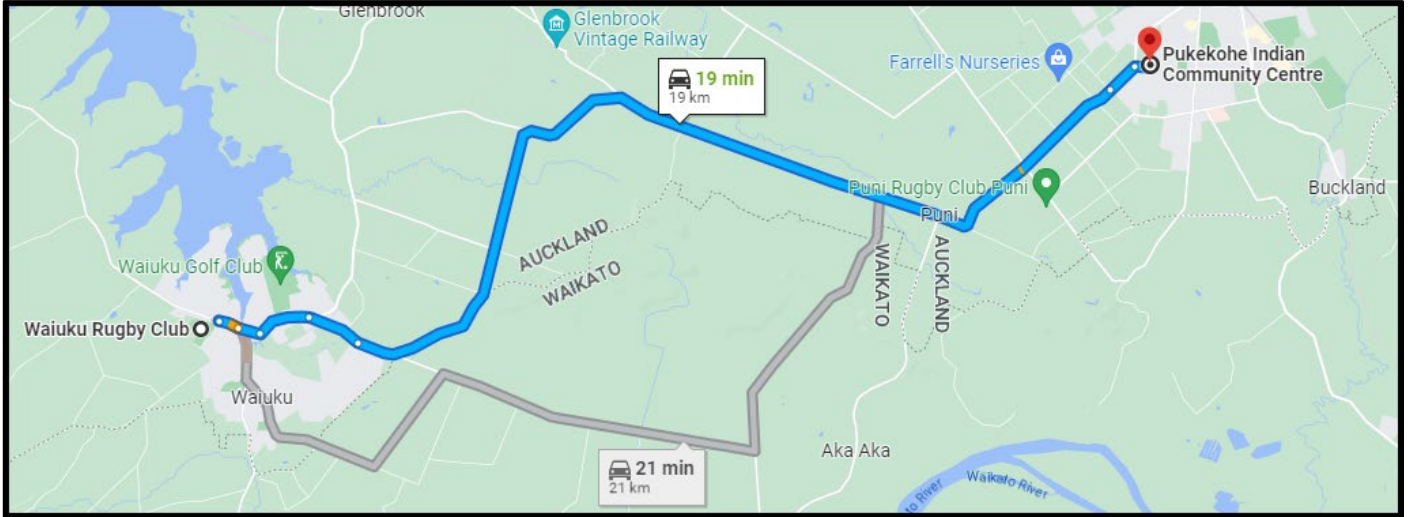

Total Distance:	19.0 kms
Estimated Travel Time:	19 mins
Instruction	Distance
Turn left onto King St toward Norfolk Rise	350m
At the roundabout, take the 1st exit and stay on King St. Go through 1 roundabout	350m
Turn left onto Kitchener Rd	850m
Turn right to stay on Kitchener Rd (signs for Pukekohe)	850m
Continue onto Waiuku Rd	15.8km
Continue onto Puni Rd	550m
Slight right onto Ward St	240m
Pukekohe Indian Association (PIA), 50 Ward St Pukekohe, will be on your left	

LUNCH SERVICE

Pukekohe Indian Association (PIA)



Service Stop:	Pukekohe Indian Centre (PIA)
Date:	Saturday 18 th March
Service Time Allowable	60 minutes
First Car Due (approx):	12:00 pm
Facilities	Available in Centre
Service Park Surface:	Asphalt and Grass

TOURING

Pukehohe Indian Association (PIA) to Te Kohanga Community & Sports Grounds

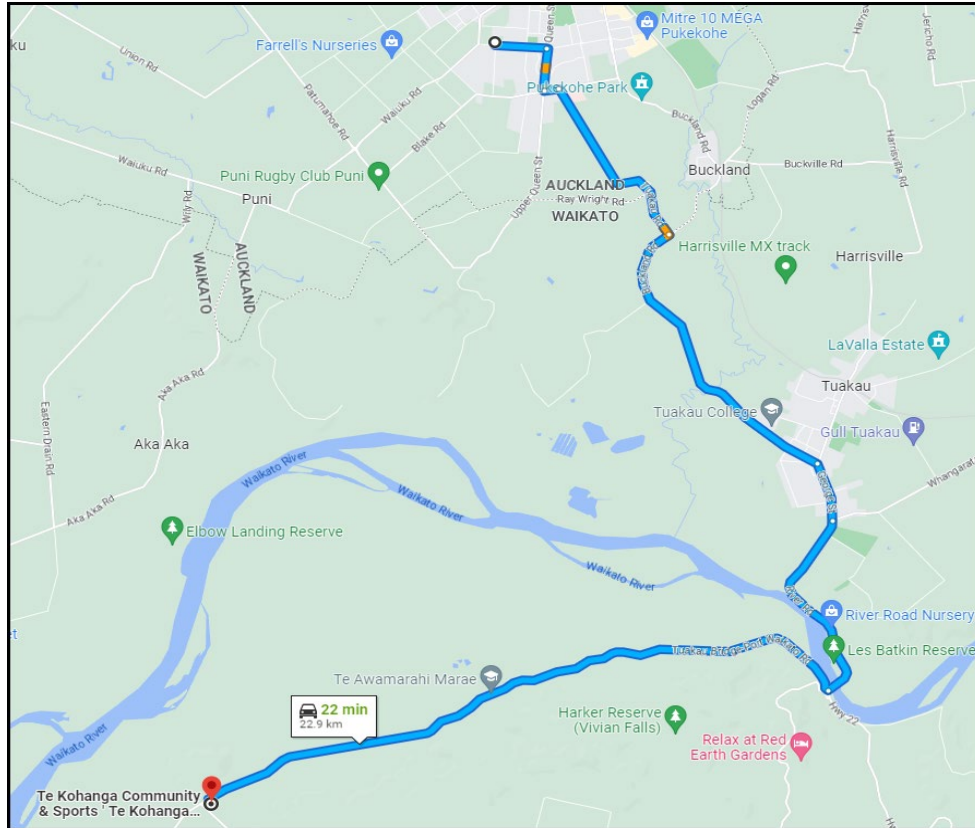

Total Distance:	22.9 kms
Estimated Travel Time:	22 mins
Instruction	Distance
Head left onto Ward St toward Green Ln. Go through 1 roundabout	700m
At the roundabout, take the 3rd exit onto Queen St	700m
At the roundabout, take the 1st exit onto Kitchener Rd	220m
Turn right onto Tuakau Rd (signs for Pukekohe Hospital)	2.9km
Turn right onto Buckland Rd	4.7km
Continue onto George St (signs for Port Waikato/Pukekawa/Pokeno)	900m
Continue onto River Rd	3.2km
Turn right onto Tuakau Bridge-Port Waikato Rd (signs for Port Waikato/Te Kohanga/Riverland Adventures)	9.6km
Te Kohanga Community & Sports, will be on your left	

SERVICE

Te Kohanga Community & Sports Grounds



Service Stop:	Te Kohanga Community & Sports
Date:	Saturday 18 th March
Service Time Allowable	35 minutes
First Car Due (approx):	2:45pm
Facilities	Toilets at Rugby Club
Service Park Surface:	Grass

TOURING

Te Kohanga Community & Sports Grounds to Hampton Downs Motorsport Park

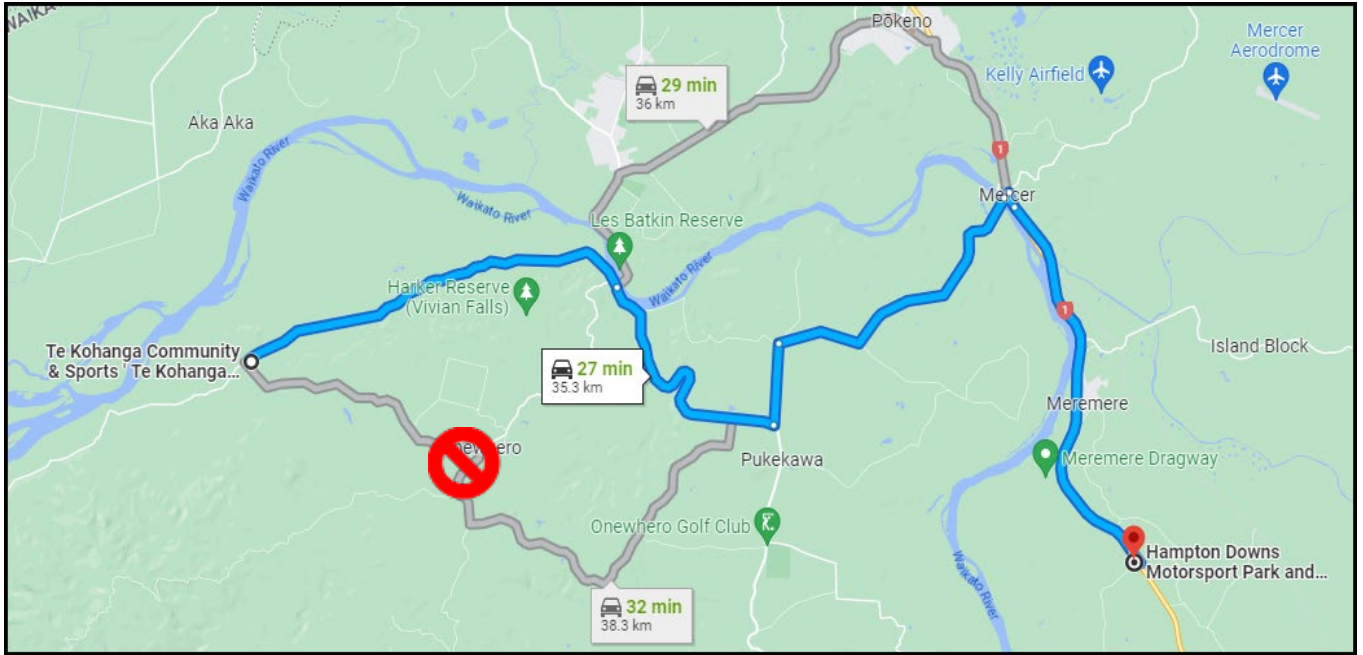

Total Distance:	35.3 kms
Estimated Travel Time:	27 mins
Instruction	Distance
Turn right onto Tuakau Bridge-Port Waikato Rd toward Frost Rd	9.6km
Turn right onto Hwy 22	6.5km
Turn left onto Mile Bush Rd (signs for Mercer)	1.9km
Turn right onto Mercer Ferry Rd	7.2km
Turn right onto Koheroa Rd (signs for Hamilton)	170m
Turn right onto the State Hwy 1 ramp to Hamilton	350m
Merge onto SH 1	9.1km
Take the Hampton Downs Rd exit	350m
Turn right onto Hampton Downs Rd	140m
Hampton downs Motorsport Park will be on your left	

SERVICE

Hampton Downs Motorsport Park

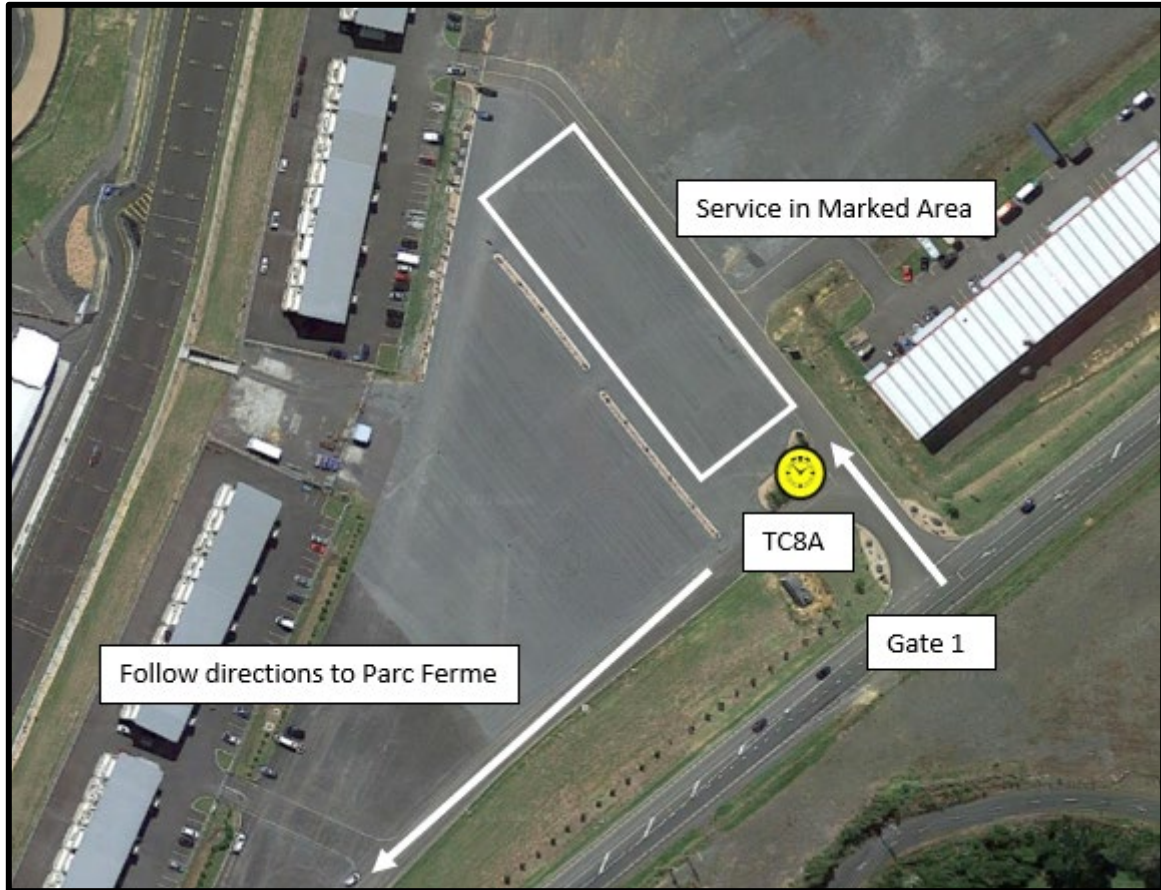

Service Stop:	Hampton Downs Motorsport Park
Date:	Saturday 18 th March
Service Time Allowable	60 minutes
First Car Due (approx):	4:00 pm
Facilities	No toilets – located at Parc Ferme
Service Park Surface:	Asphalt

Directions will be supplied to travel across the complex to Parc Ferme

PARC FERME

Hampton Downs Motorsport Park

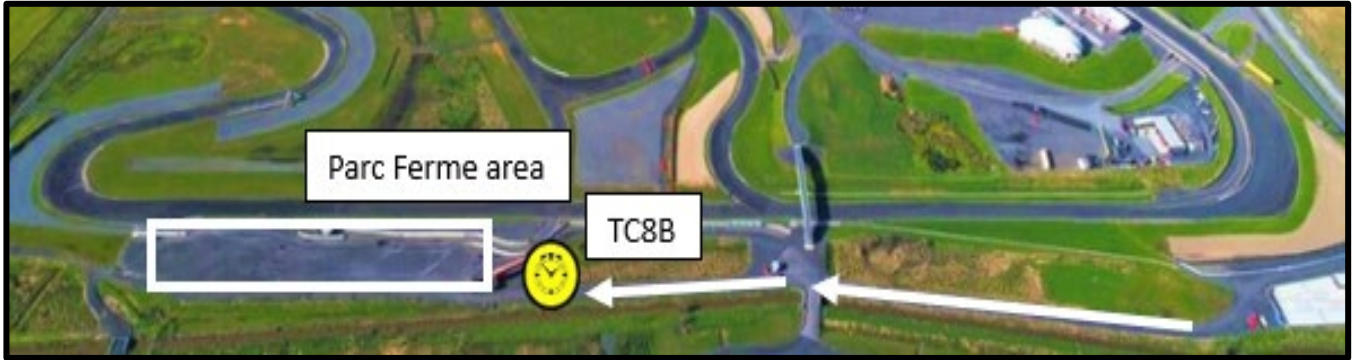

Sunday 19th March

LEG 2

LEG 2 SUNDAY 19 MARCH 2023									
STAGE	Stage Name	Stage Kms.	Touring Kms.	Total Distance	Average Speed	Target time	First Car Due	Road Closure	
	Distance to next refuel	30.34	78.61	108.95					
TC 8C	Leg 2 Start	Hampton Downs					8:15		
			36.69	36.69	62.90	0:35			
SS 9	Glen Murray Rd 1	22.28					8:55	7:55am - 12:55pm	
			1.79	24.07	57.77	0:25			
SS 10	Waikokowai Rd 1	8.06					9:25	8:25am - 1:25pm	
	Service - Hampton Downs - 20mins		70.01	78.07	72.06	1:25			
	Distance to next refuel	30.34	65.59	95.93					
SS 11	Glen Murray Rd 2	22.28					10:55	7:55am - 12:55pm	
			1.79	24.07	57.77	0:25			
SS 12	Waikokowai Rd 2	8.06					11:25	8:25am - 1:25pm	
			33.92	41.98	55.97	0:45			
TC 12A	Lunch - Hampton Downs						12:10		
TC 12B	Service - 60mins						13:10		
	Distance to next refuel	19.65	28.81	48.46					
			17.31	17.31	51.93	0:20			
SS 13	Lake Waikare	19.65					13:35	12:35pm - 4:35pm	
	Service - Waerenga School - 10mins		21.10	40.75	61.13	0:50			
	Distance to next refuel	29.35	37.90	67.25					
SS 14	Island Block	29.35					14:30	1:30pm - 5:30pm	
			28.30	57.65	57.65	1:00			
TC14A	Pukekohe Park Raceway - END OF EVENT						15:30		
	Totals	109.68	210.91	320.59					
	Event Totals	218.24	412.28	630.52					

START OF LEG 2
Hampton Downs Motorsport Park



Head for Gate 3



SERVICE

Hampton Downs Motorsport Park



Service Stop:	Hampton Downs Motorsport Park
Date:	Sunday 13 th March
Service Time Allowable	20 minutes
First Car Due (approx):	10:15am
Facilities	Toilets at the Café – Please purchase a coffee for usage
Service Park Surface:	Asphalt

LUNCH & SERVICE

Hampton Downs Motorsport Park

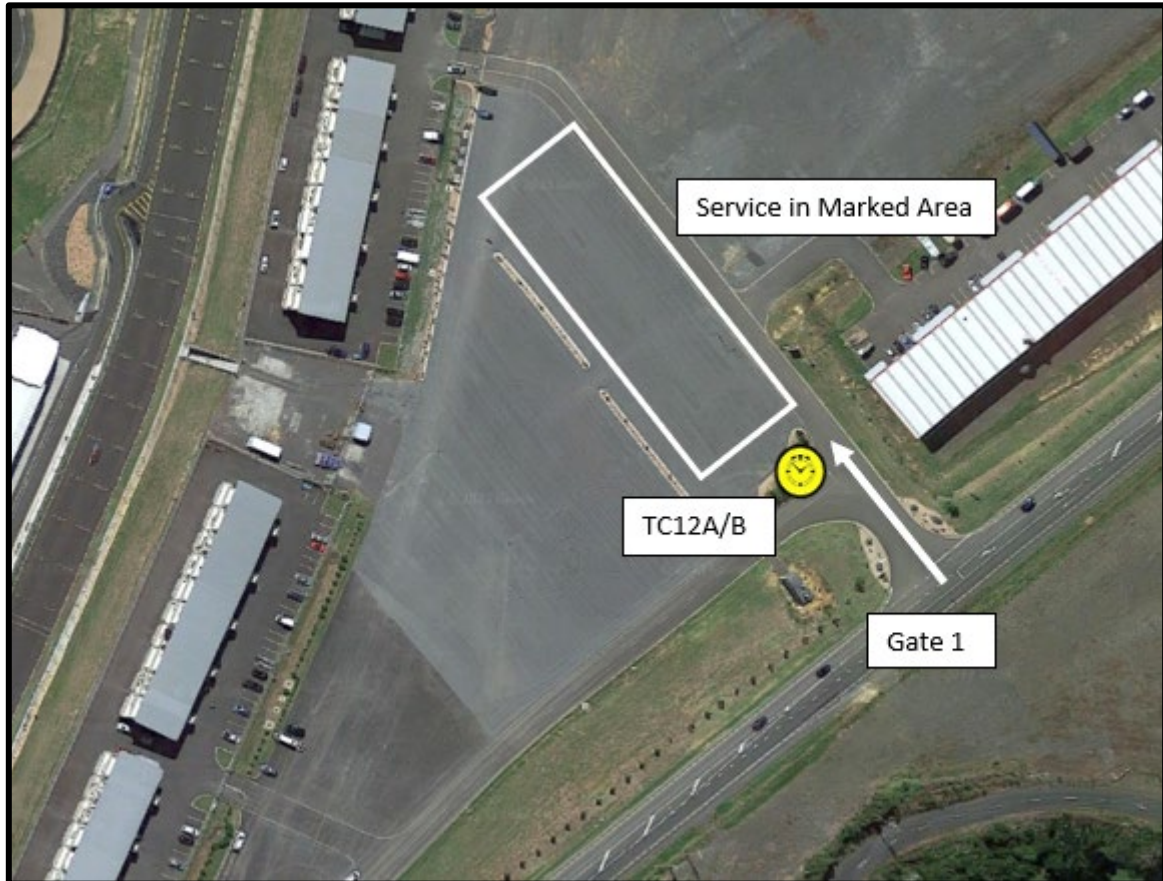

Service Stop:	Hampton Downs Motorsport Park
Date:	Sunday 13 th March
Service Time Allowable	60 minutes
First Car Due (approx):	12:10pm
Facilities	Toilets at the Café – Please purchase a coffee for usage
Service Park Surface:	Asphalt

TOURING

Hampton Downs Motorsport Park to Waerenga School

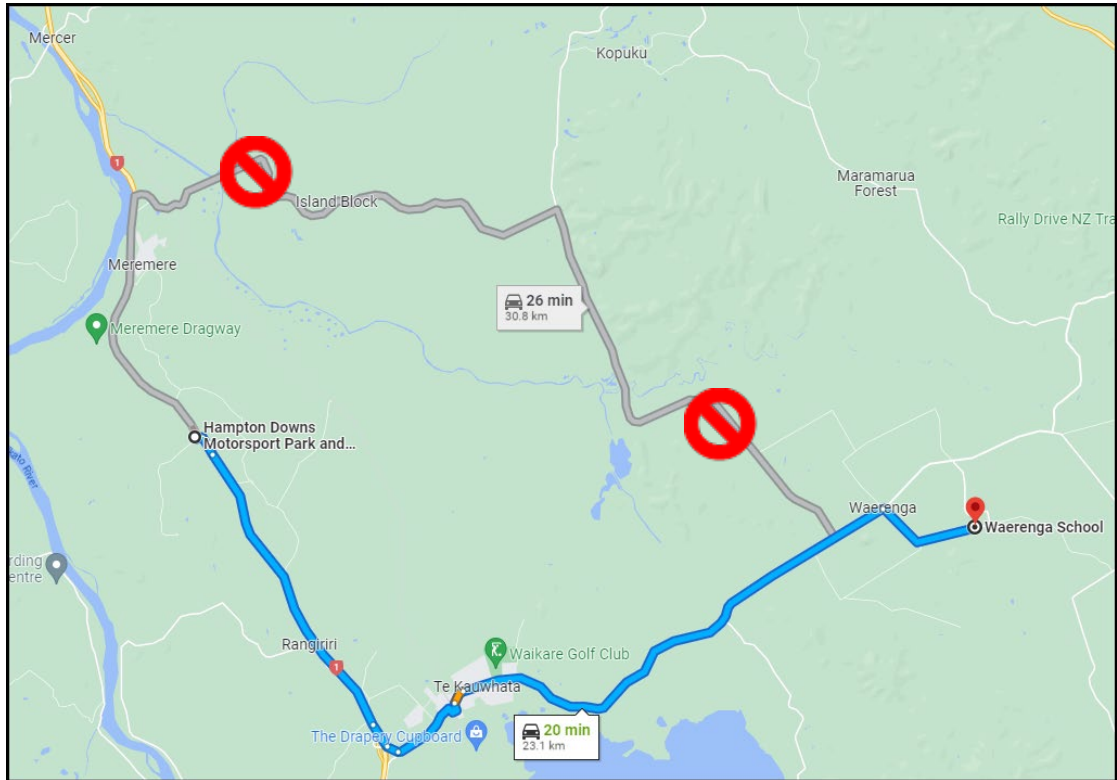

Total Distance:	23.1 km
Estimated Travel Time:	20 min
Instruction	Distance
Turn right on Hampton Downs Rd	550m
Turn right onto the State Hwy 1 ramp to Hamilton	450m
Merge onto SH 1	6.7km
Take the exit toward Te Kauwhata	260m
Turn left onto Rodda Rd	600m
At the roundabout, take the 2nd exit onto Te Kauwhata Rd heading to Te Kauwhata Village Centre	1.8km
Continue onto Main Rd	350m
Continue onto Waerenga Rd	10.6km
Turn right onto Taniwha Rd (signs for Hall/Waerenga School)	2.3km
Waerenga School will be on your left	

SERVICE

Waerenga School



Service Stop:	Waerenga School
Date:	Sunday 19 th March
Service Time Allowable	10 minutes
First Car Due (approx):	2:05pm
Facilities	Toilets as marked above
Service Park Surface:	Grass

TOURING

Waerenga School to Pukekohe Park Raceway

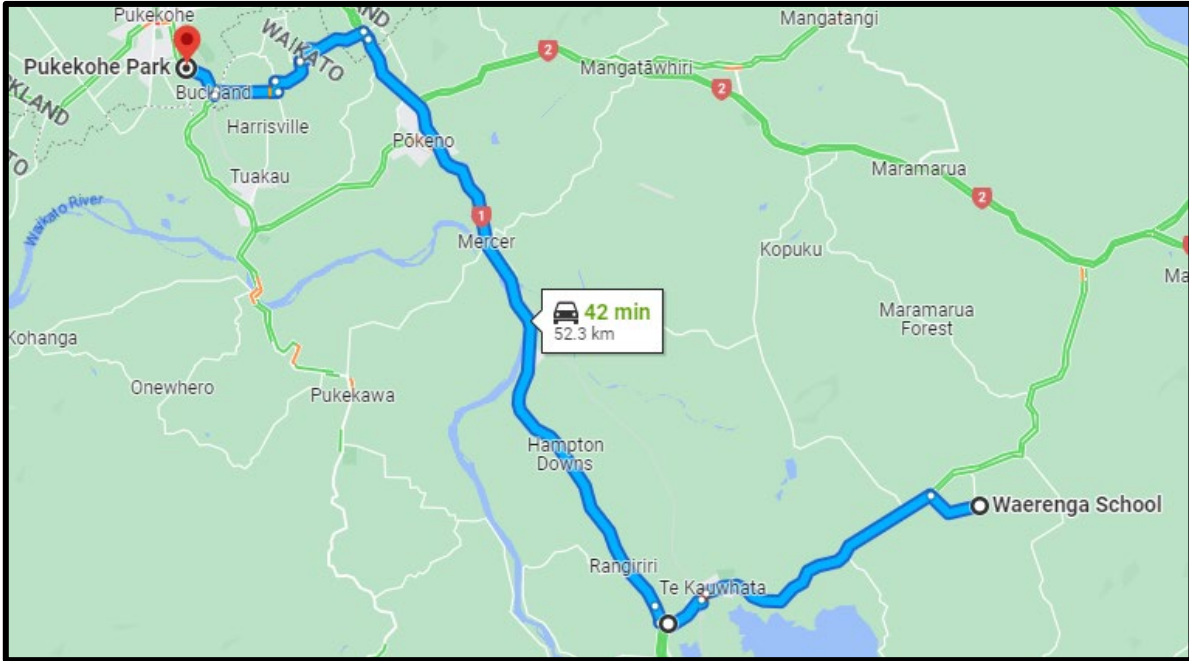

Do not use Island Block Rd – Stage will likely still be LIVE

Total Distance:	48 kms
Estimated Travel Time:	42 mins
Instruction	Distance
Turn right onto Taniwha Rd	2.3km
Turn left onto Waerenga Rd (signs for Te Kauwhata)	10.6km
Continue onto Main Rd	350m
Continue onto Te Kauwhata Rd	1.8km
At the roundabout, take the 2nd exit onto Rodda Rd	500m
Turn right onto the State Hwy 1 N/Thermal Explorer Hwy ramp to Auckland	650m
Merge onto Thermal Explorer Hwy/SH 1	24.6km
Take exit 473 toward Beaver Rd W	350m
Turn left onto Beaver Rd	3.1km
Turn left to stay on Beaver Rd	87m
Merge onto Jericho Rd	1.5km
Turn left onto Harrisville Rd	400m
Turn right onto Buckville Rd	2.4km
Turn left onto Logan Rd	200m
Turn right onto Buckland Rd	1.6km
Pukekohe Park Raceway will be on your right	24m

END OF EVENT

Pukekohe Park Raceway



Prize Giving will be at the Pukekohe Park Raceway

Dinner from 6:30pm Prizegiving from 7:30pm

